

Superficie Commerciale App.to: mq. 65,30

Sup. Comm. Logge: mq. 11,00

Sup. Comm. Balcone: mq. 10,00

Sup. Comm. Garage+Cantina: mq. 33,80

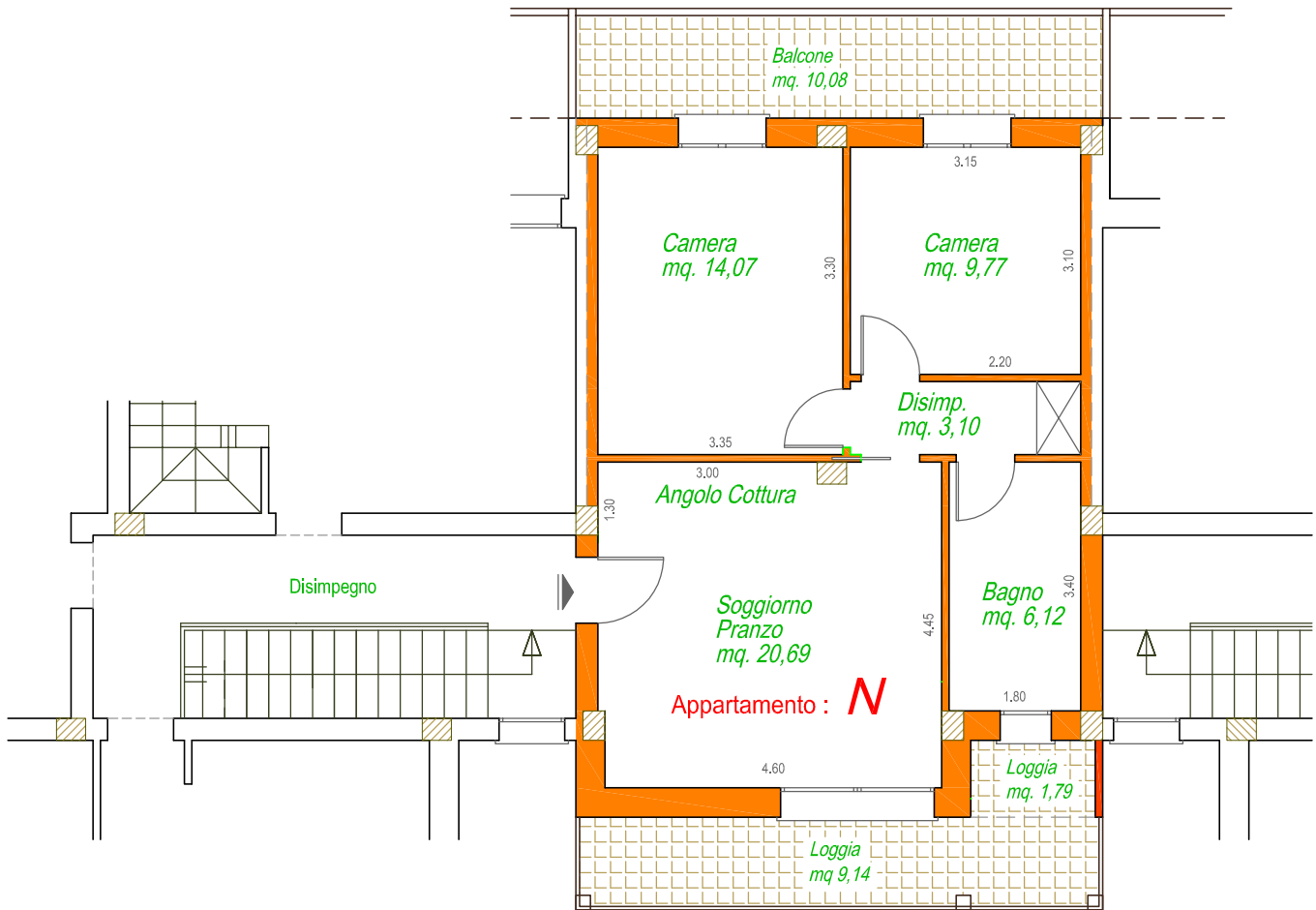

oggetto:
NUOVA CONTEA
Fabbricato 3

APPARTAMENTO "N"
Piano Primo



Via Casale, 297 scala C int. 2
47827 Villa Verucchio (RN)

Tel. 0541.670472 - Fax 0541.673035
www.immobiliaresemprini.com
info@immobiliaresemprini.com

data:

scala:
1:100