

Superficie Commerciale Garage + Cantina: mq. 42,30

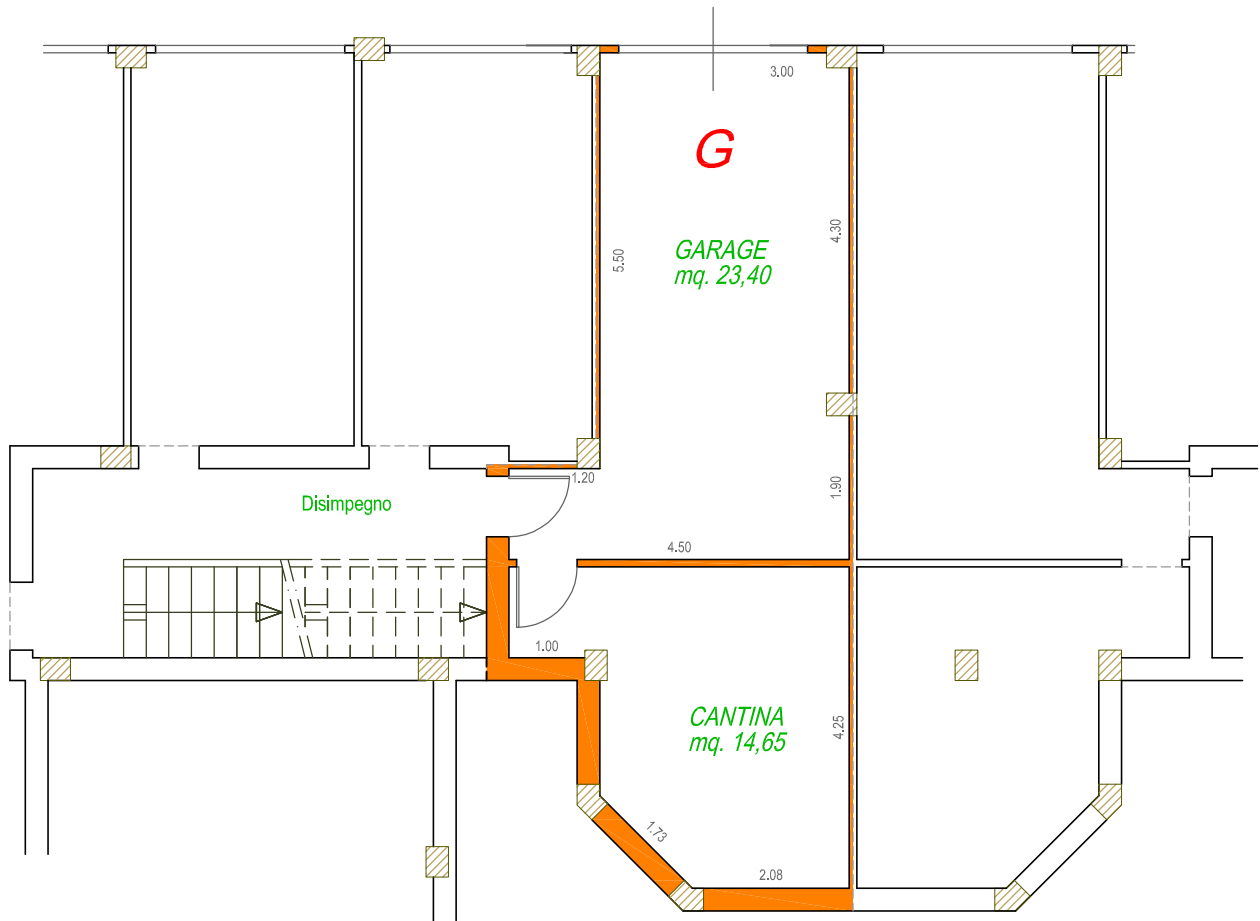

oggetto:
NUOVA CONTEA
Fabbricato 3
GARAGE E CANTINA "G"
Piano Interrato



Via Casale, 297 scala C int. 2
47827 Villa Verucchio (RN)

Tel. 0541.670472 - Fax 0541.673035
www.immobiliaresemprini.com
info@immobiliaresemprini.com

data:

scala:
1:100