

Sup. Comm. Garage:

mq. 45,50

Sup. Comm. Cantina:

mq. 37,80

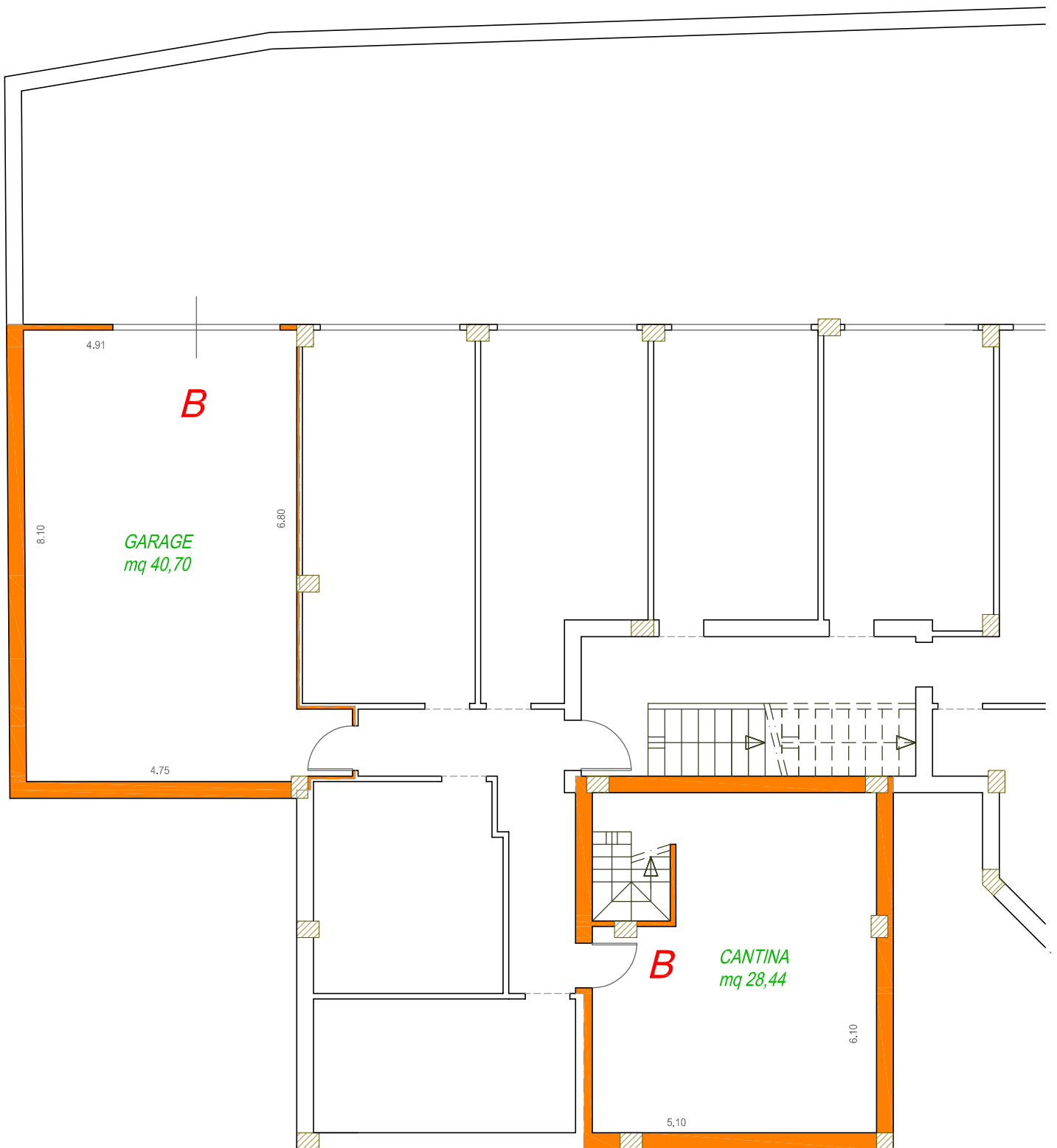

oggetto:
NUOVA CONTEA
Fabbricato 3
GARAGE e CANTINA "B"
Piano INTERRATO

Semprini
Severino

Via Casale, 297 scala C int. 2
47827 Villa Verucchio (RN)

Tel. 0541.670472 - Fax 0541.673035
www.immobiliaresemprini.com
info@immobiliaresemprini.com

data:

scala:
1:100