

Superficie Commerciale: mq. 77,30

Sup. Com. Area Esterna: mq. 100,55

Sup. Com. Garage+Cantina n°15: mq. 34,30

Sup. Com. Posto Auto n°20 mq. 12,50

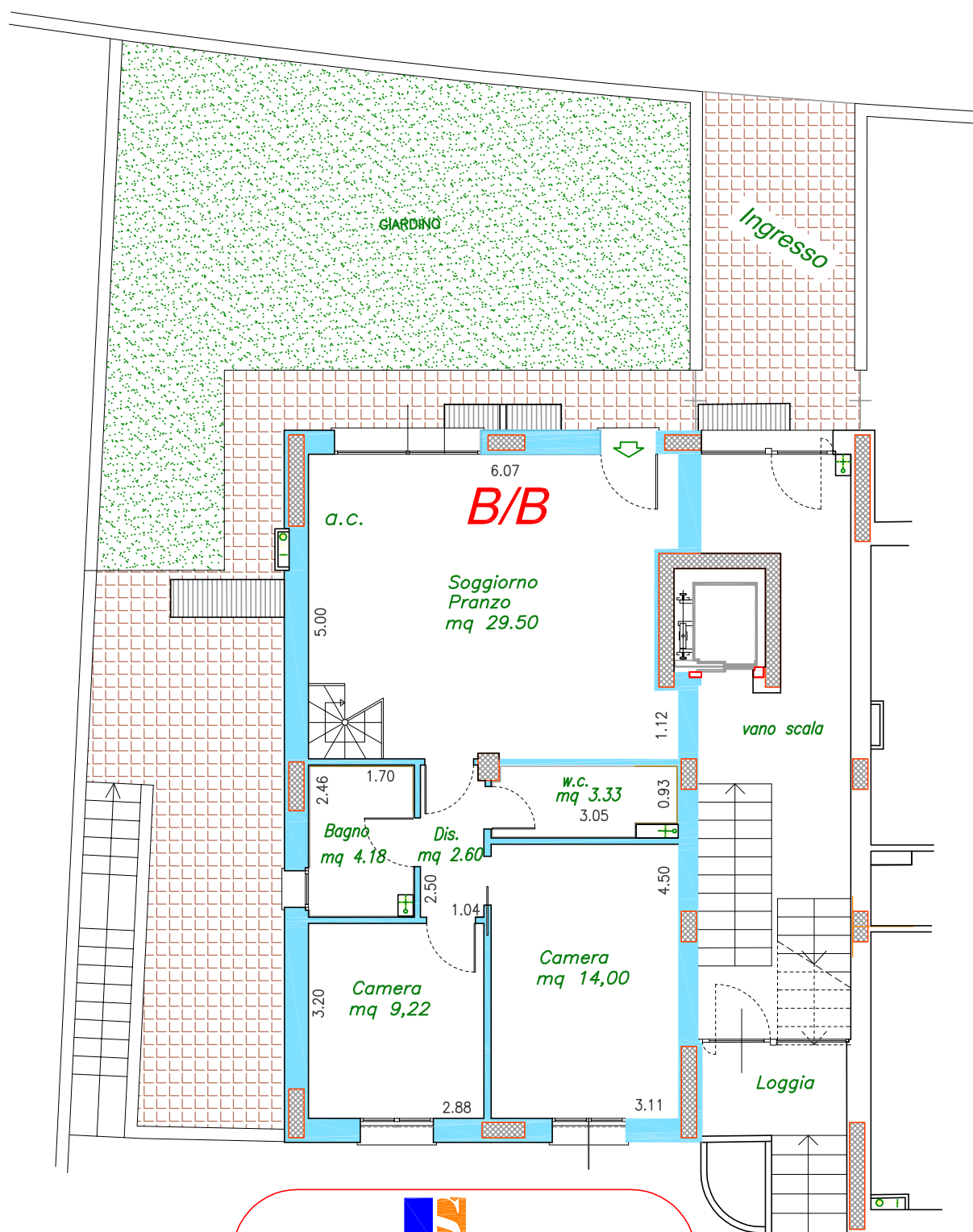

oggetto:

NUOVA CONTEA
Santarcangelo di Romagna

TIPOLOGIA B
Piano Terra-APP.TO B



Semprini
Severino

Via Casale, 297 scala C int. 2
47827 Villa Verucchio (RN)

Tel. 0541.670472 - Fax 0541.673035
www.immobiliaresemprini.com
info@immobiliaresemprini.com

scala:
1:100