Sup. Comm. App.to :	mq. 40,82
Sup. Comm. Terrazzo:	mq. 6,18
Sup. Comm. Garage+Cantina:	mq. 40,80

Quota parti comuni: mq. 29,03

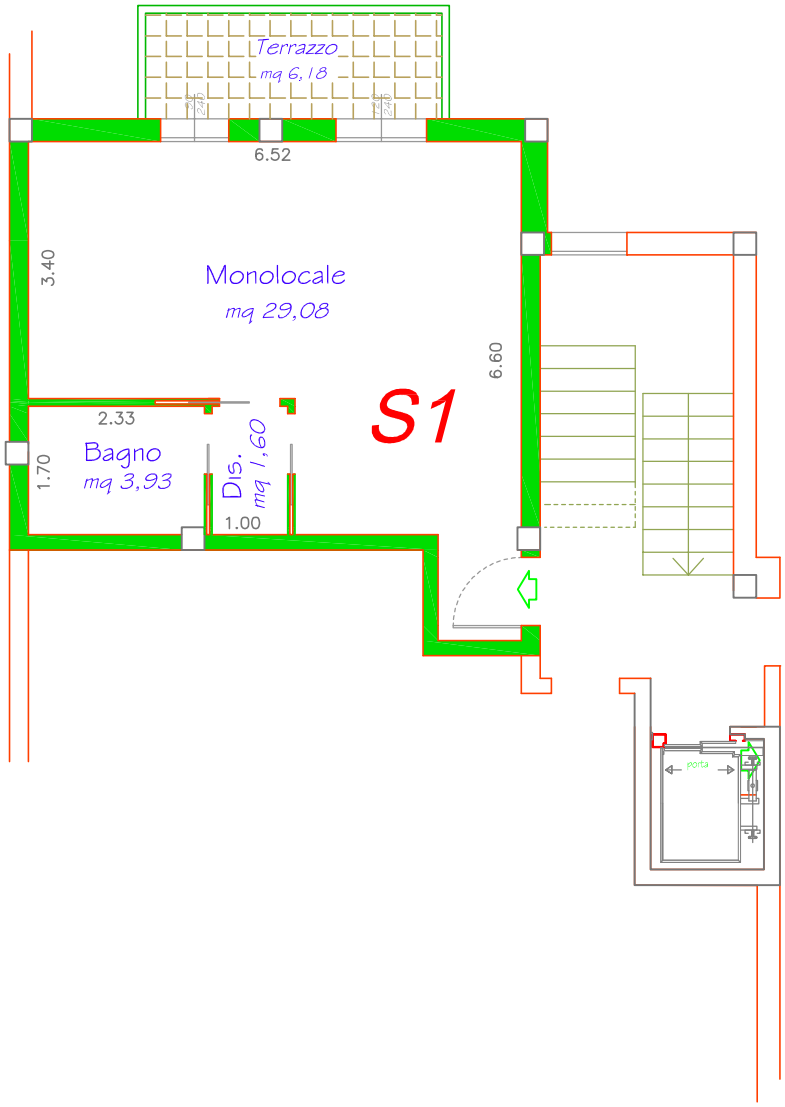

oggetto:
Santarcangelo di Romagna
Residenza "NUOVA CONTEA"
FABBRICATO 1
APPARTAMENTO "S1"
Piano SECONDO

Semprini
Severino
Via Casale, 297 scala C int. 2
47827 Villa Verucchio (RN)
Tel. 0541.670472 - Fax 0541.673035
www.immobiliaresemprini.com
info@immobiliaresemprini.com

scala:
1:100