

Superficie Commerciale Piano terra:	mq. 68,80
Superficie Piano Primo:	mq. 44,30
Superficie Terrazzo:	mq. 23,90
Sup. Comm. Garage+Cantina:	mq. 77,50
Superficie Area esterna:	mq. 74,30

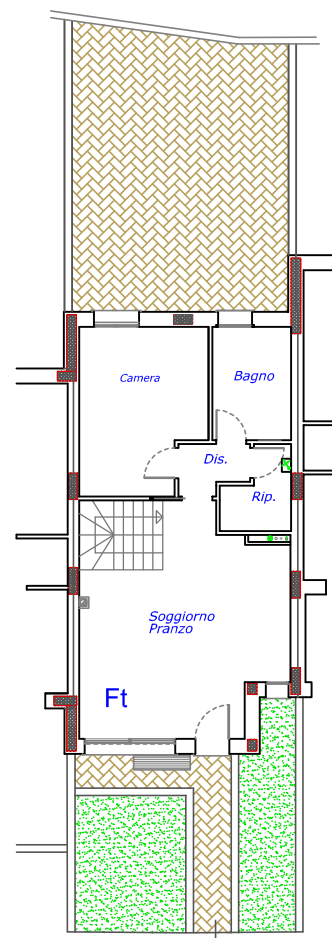
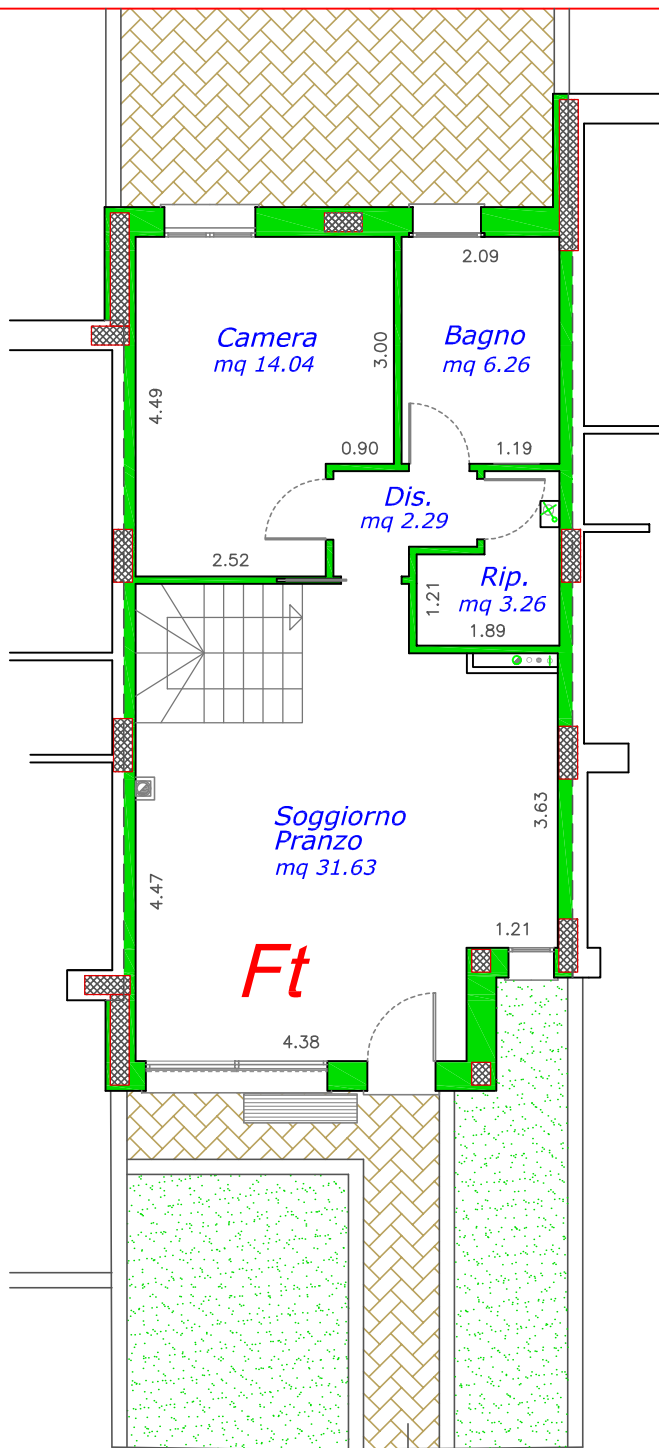

scala: 1:200

oggetto:

Residenza "NUOVA CONTEA"
 FABBRICATO 1
 APPARTAMENTO "F"
 Piano TERRA

Semprini
 Severino

Via Casale, 297 scala C int. 2
 47827 Villa Verucchio (RN)

Tel. 0541.670472 - Fax 0541.673035
www.immobiliaresemprini.com
info@immobiliaresemprini.com

scala:
 1:100