

Superficie Commerciale:

mq. 68,25

Sup. Comm. Garage+Cantina:

mq. 30,00

Superficie Area esterna:

mq. 85,00

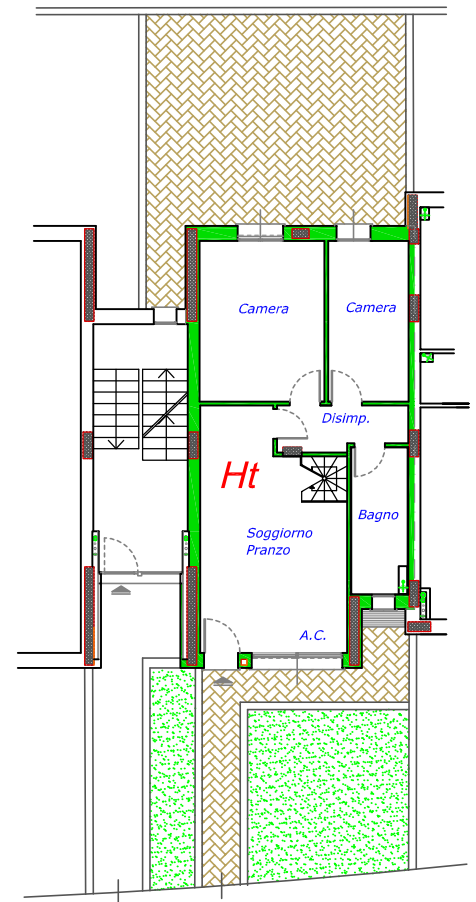
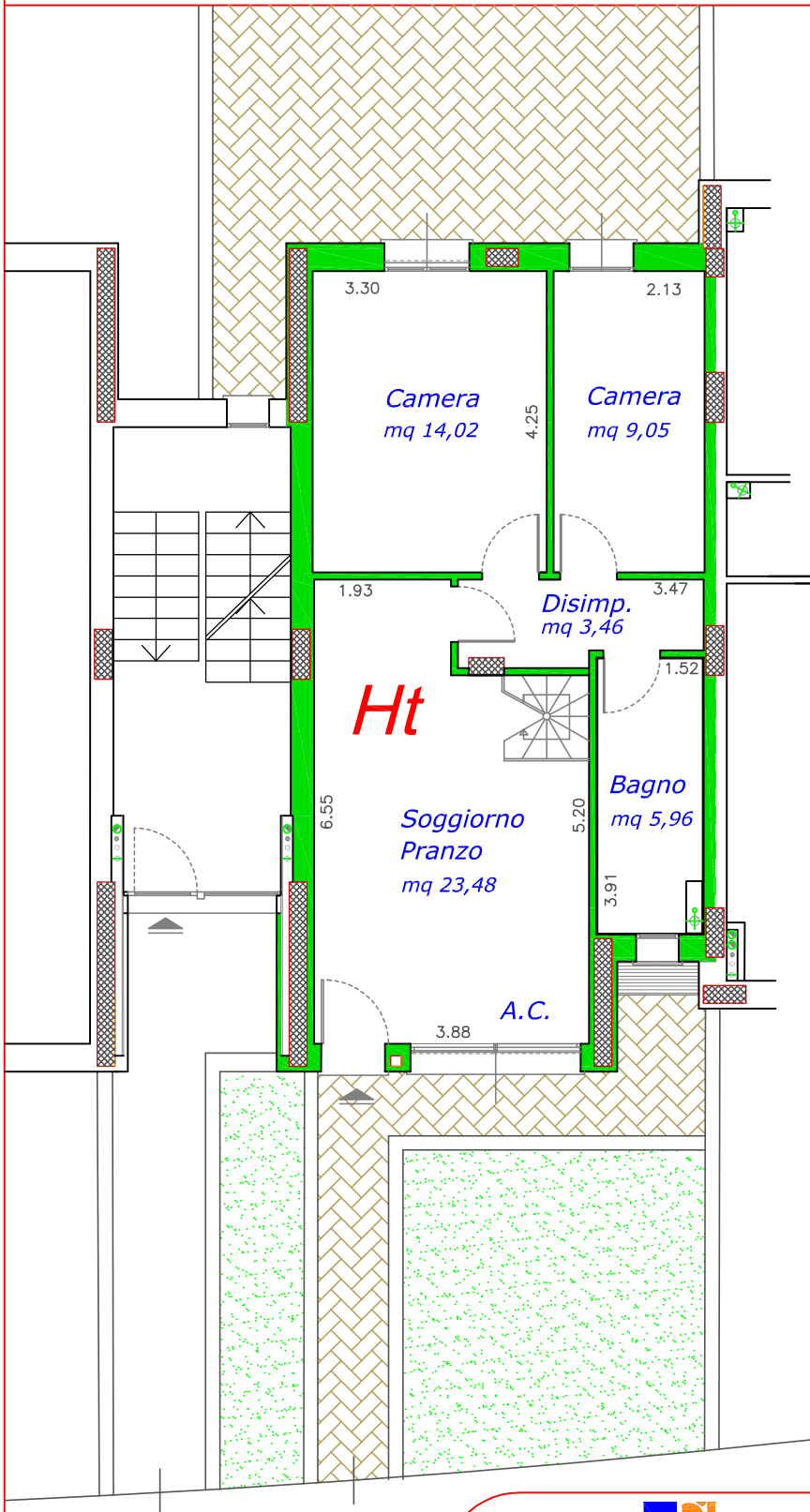

SCALA 1:200

oggetto:  
Santarcangelo di Romagna  
Residenza "NUOVA CONTEA"  
FABBRICATO 1  
APPARTAMENTO "H"  
Piano TERRA

  
Semprini  
Severino

Via Casale, 297 scala C int. 2  
47827 Villa Verucchio (RN)

Tel. 0541.670472 - Fax 0541.673035  
www.immobiliaresemprini.com  
info@immobiliaresemprini.com

nome file:

data:

scala:  
1:100